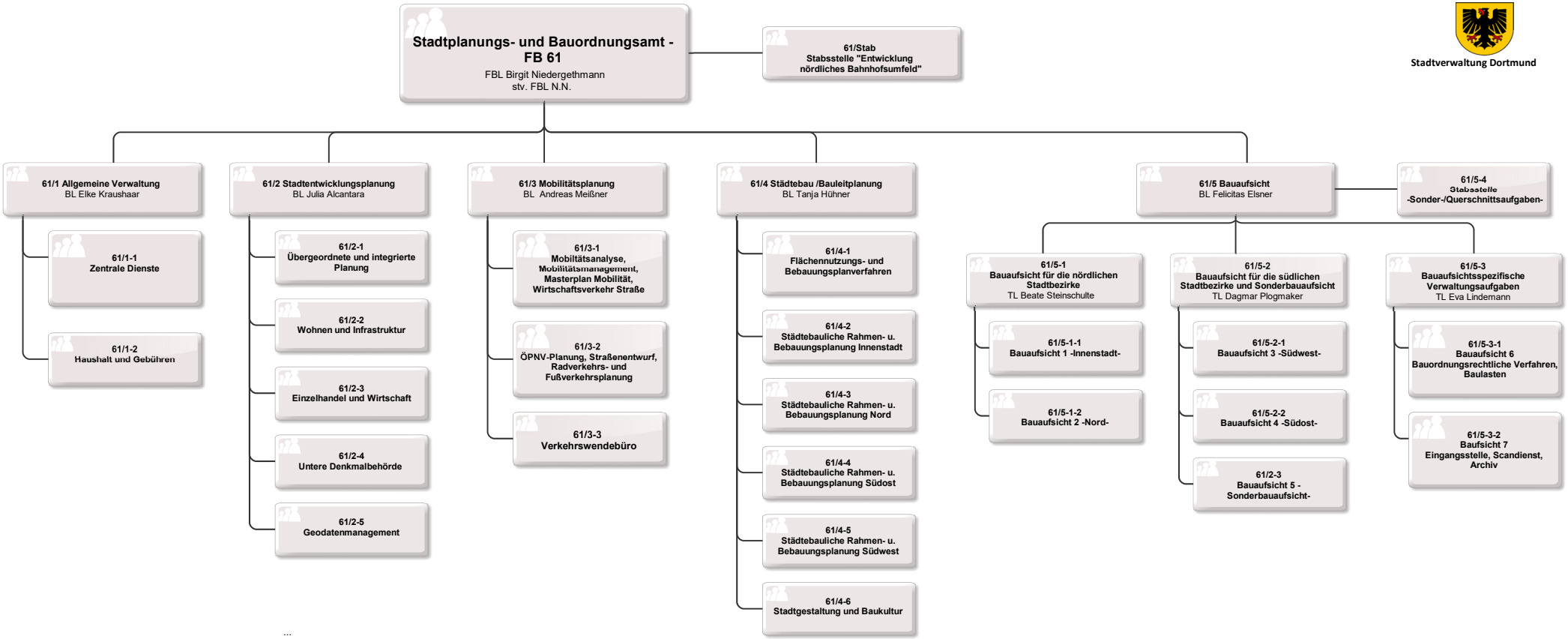Stadtverwaltung Dortmund