

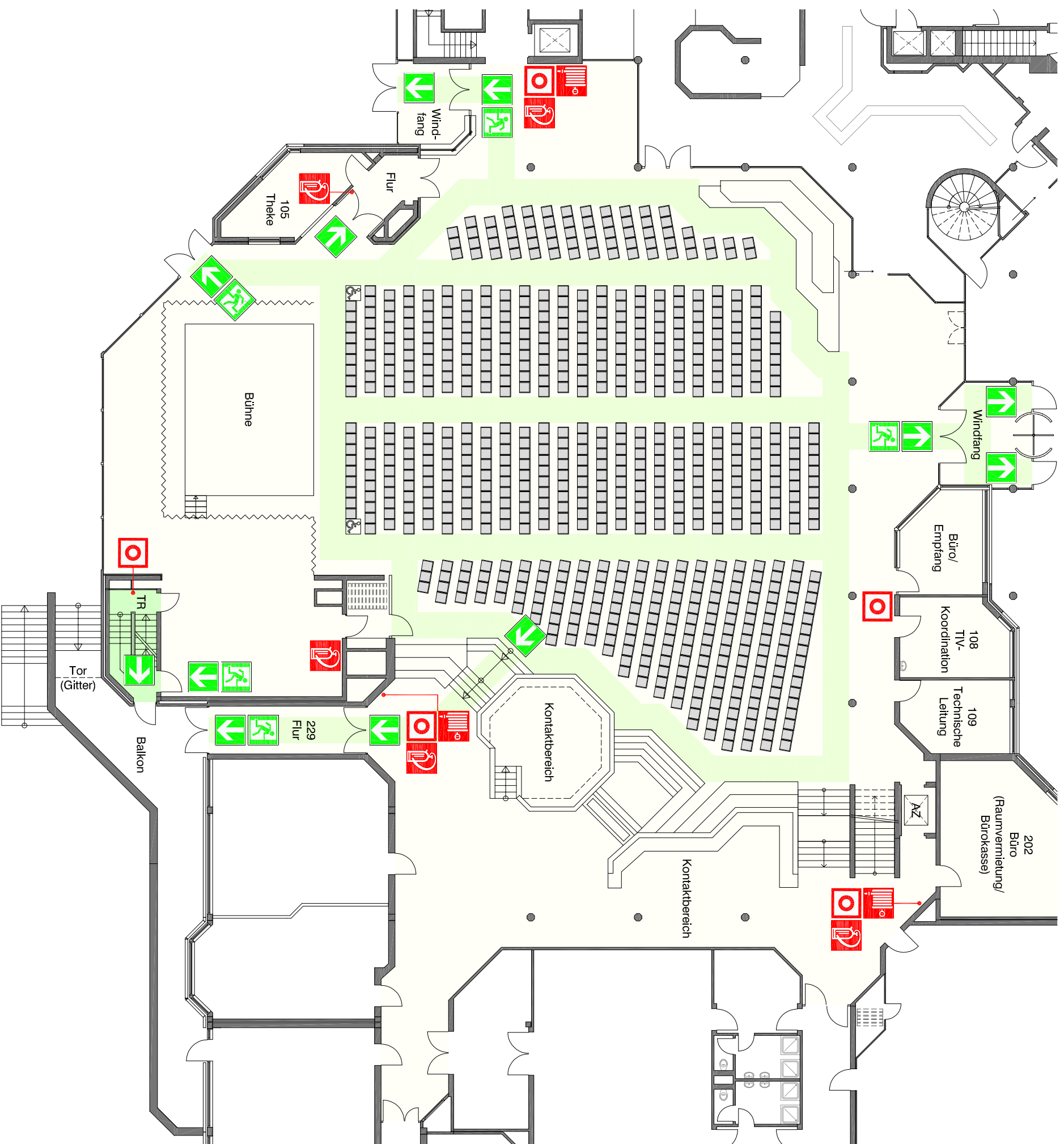



# Bestuhlungsplan - Reihenbestuhlung-



## Legende

-  Rettungsweg
-  Wandhydrant
-  Handfeuermelder
-  Feuerlöschgerät

Geschoss: **Erdgeschoss**

Gebäude: **Dietrich-Keuning-Haus**  
 Leopoldstraße 50-58  
 44147 Dortmund





Stand: 02.09.2009

Projektnr.: 08 9 184

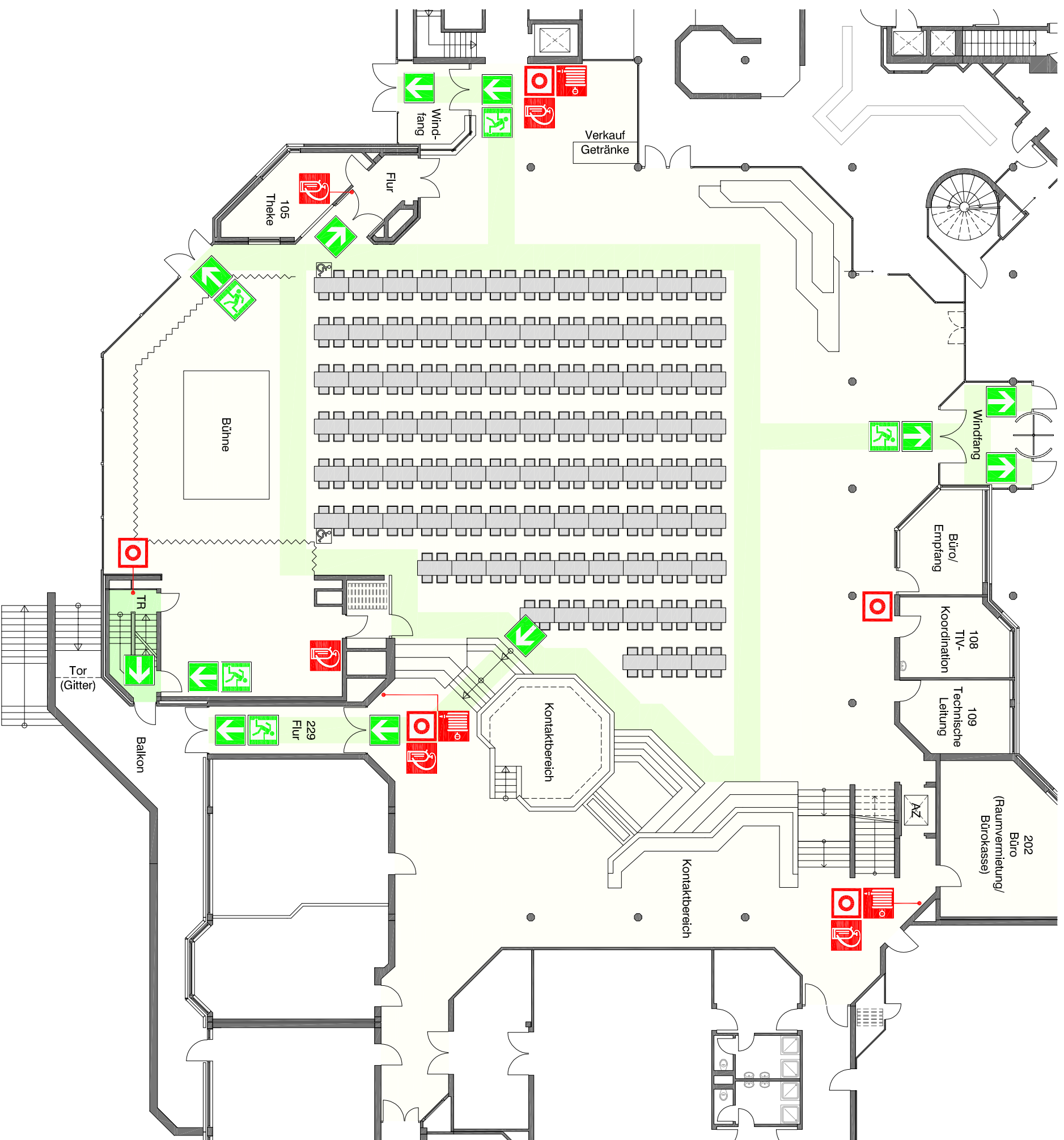
 SKP DORTMUND INGENIEURSOZIALFIRMEN	<b>Dipl.-Ing. Thomas Franke</b> Prinz-Friedrich-Karl-Straße 36 44135 Dortmund Tel. 0231/952077-0 Fax. 0231/47717920
---	---

# Bestuhlungsplan - Tischbestuhlung-



- Legende**
-  Rettungsweg
  -  Rettungsweg
  -  Wandhydrant
  -  Handfeuermelder
  -  Feuerlöschgerät

Geschoss: **Erdgeschoss**

Gebäude: **Dietrich-Keuning-Haus**  
 Leopoldstraße 50-58  
 44147 Dortmund

Stand: 02.09.2009

Projektnr.: 08 9 184

---



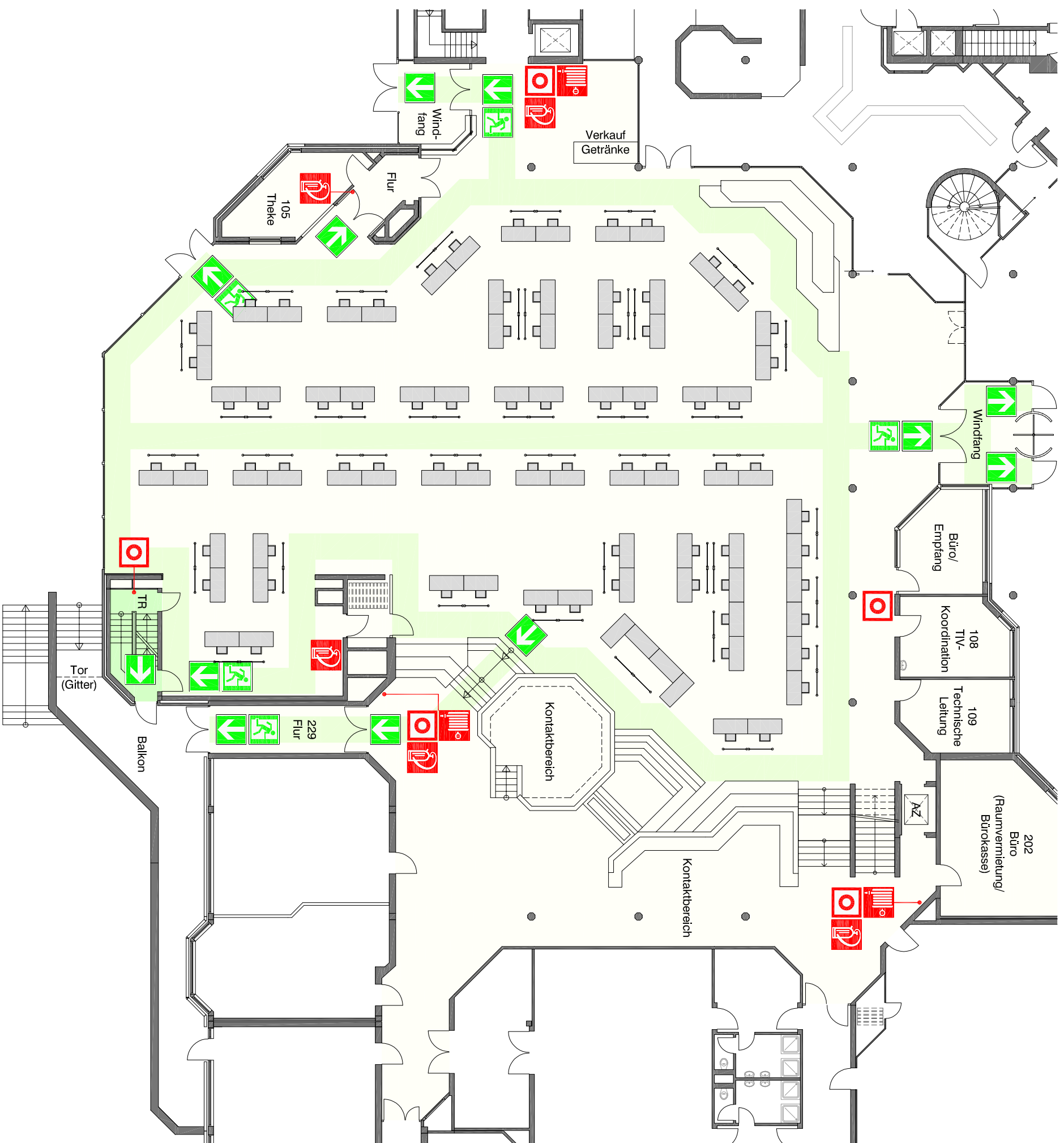

**SKP** Dortmund  
 INGENIEURSOZIALFIRM

**Dipl.-Ing. Thomas Franke**  
 Prinz-Friedrich-Karl-Straße 36  
 44135 Dortmund  
 Tel. 0231/952077-0  
 Fax. 0231/47717920

# Bestuhlungsplan - Flohmarkt-



## Legende

-  Rettungsweg
-  Wandhydrant
-  Handfeuermelder
-  Feuerlöschgerät

Geschoss: **Erdgeschoss**

Gebäude: **Dietrich-Keuning-Haus**  
 Leopoldstraße 50-58  
 44147 Dortmund

Stand: 02.09.2009



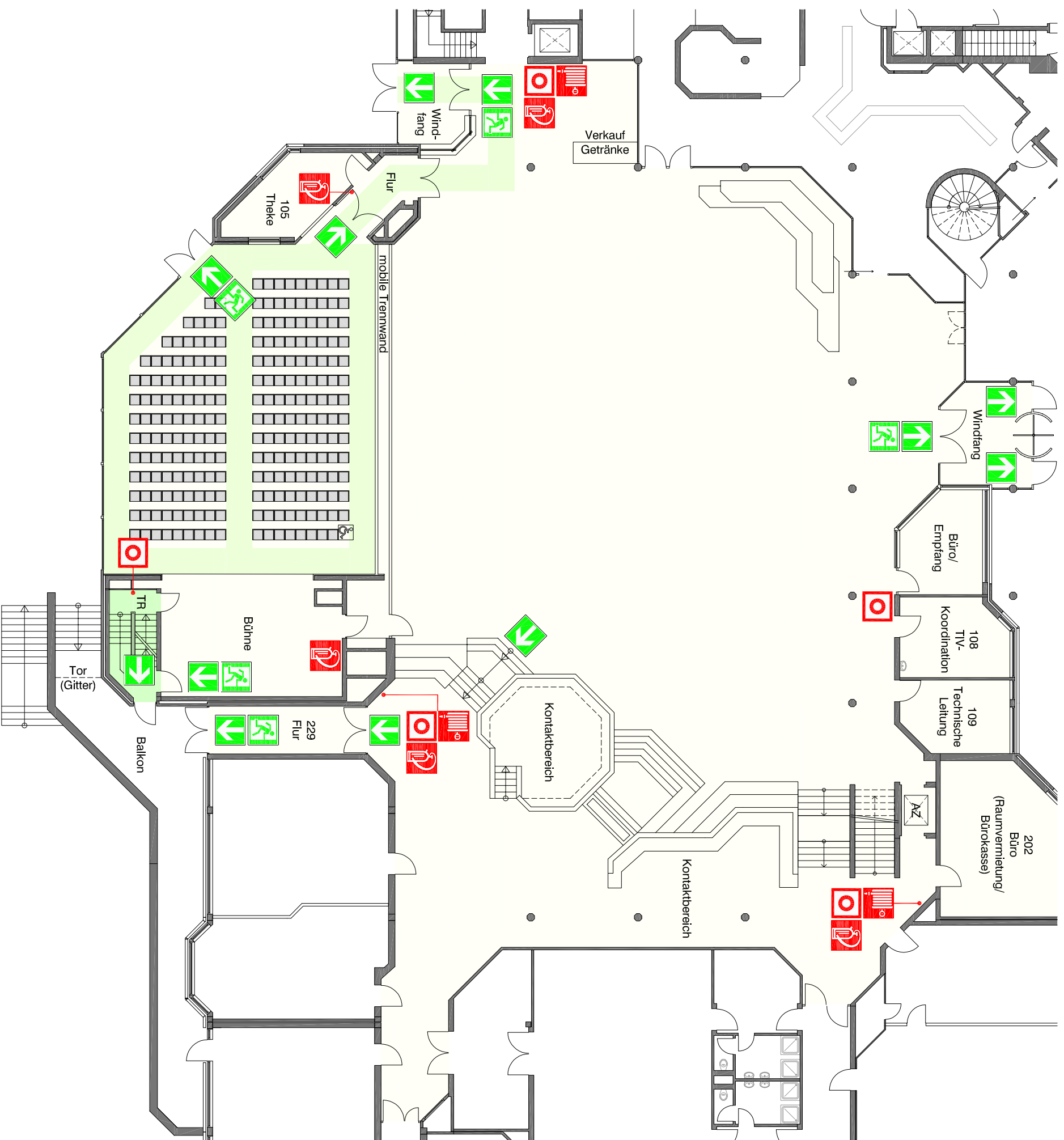

Projektnr.: 08 9 184

 SKP <small>DORTMUND          INGENIEURSOZIALFIRM</small>	<b>Dipl.-Ing. Thomas Franke</b> Prinz-Friedrich-Karl-Straße 36 44135 Dortmund Tel. 0231/952077-0 Fax. 0231/47717920
--	---

# Bestuhlungsplan - Reihenbestuhlung-



## Legende

-  Rettungsweg
-  Rettungsweg
-  Wandhydrant
-  Handfeuermelder
-  Feuerlöschgerät

Geschoss: **Erdgeschoss**

Gebäude: **Dietrich-Keuning-Haus**  
Leopoldstraße 50-58  
44147 Dortmund

Stand: 02.09.2009



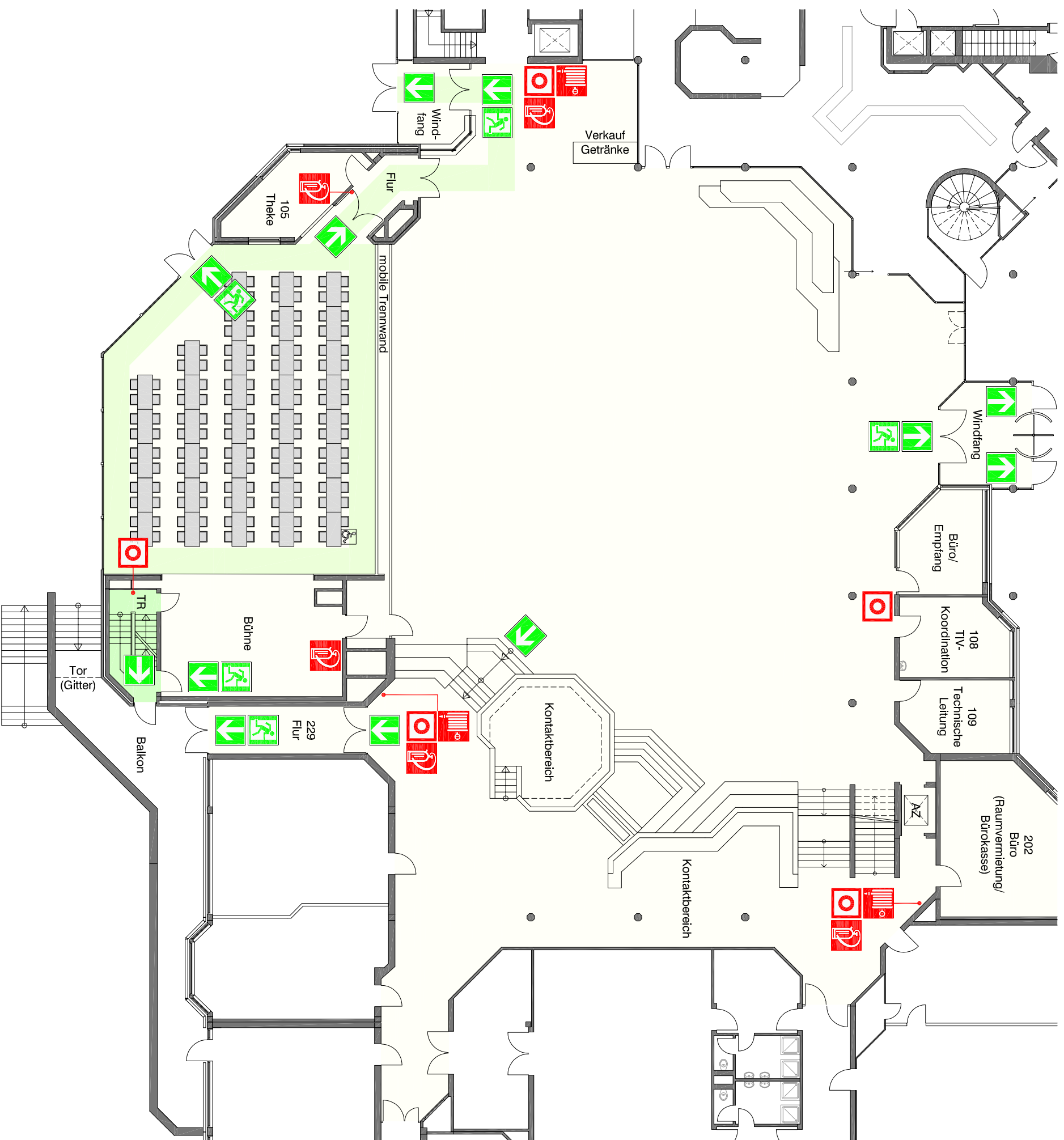

Projektnr.: 08 9 184

 SKP INGENIEURSOZIALFIRMEN	Dortmund Prinz-Friedrich-Karl-Straße 36
	Dipl.-Ing. Thomas Franke 44135 Dortmund Tel. 0231/952077-0 Fax. 0231/47717920

# Bestuhlungsplan - Tischbestuhlung -



## Legende

-  Rettungsweg
-  Rettungsweg
-  Wandhydrant
-  Handfeuermelder
-  Feuerlöschgerät

## Geschoss: Erdgeschoss

Gebäude: **Dietrich-Keuning-Haus**  
 Leopoldstraße 50-58  
 44147 Dortmund

Stand: 02.09.2009

Projektnr.: 08 9 184



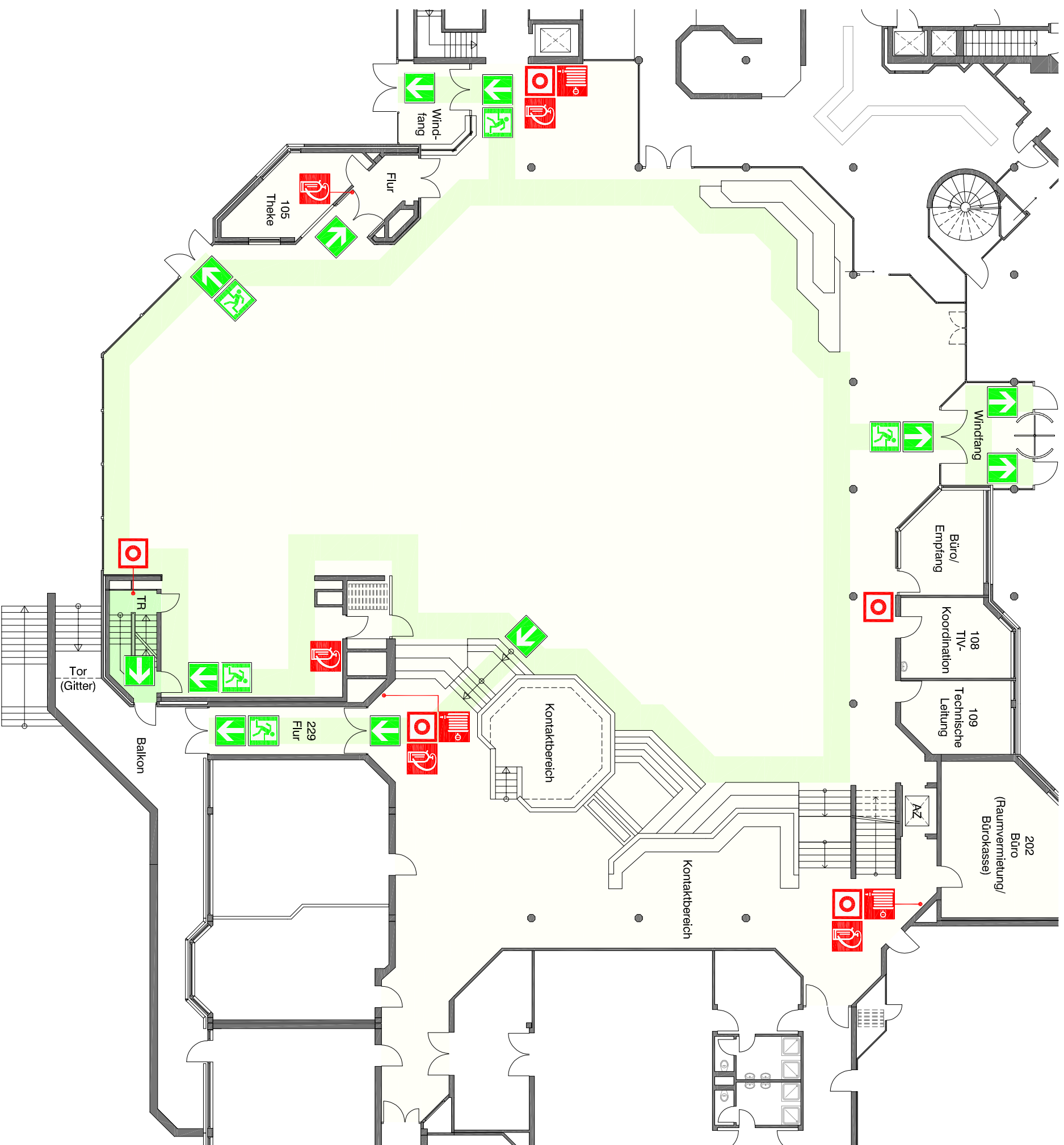

**SKP** Dortmund  
 INGENIEURSOZIALFIRM

**Dipl.-Ing. Thomas Franke**  
 Prinz-Friedrich-Karl-Straße 36  
 44135 Dortmund  
 Tel. 0231/952077-0  
 Fax. 0231/47717920

# Übersichtsplan Hauptgänge



## Legende

-  Rettungsweg
-  Wandhydrant
-  Handfeuermelder
-  Feuerlöschgerät

## Geschoss: Erdgeschoss

Gebäude: **Dietrich-Keuning-Haus**  
 Leopoldstraße 50-58  
 44147 Dortmund

Stand: 02.09.2009



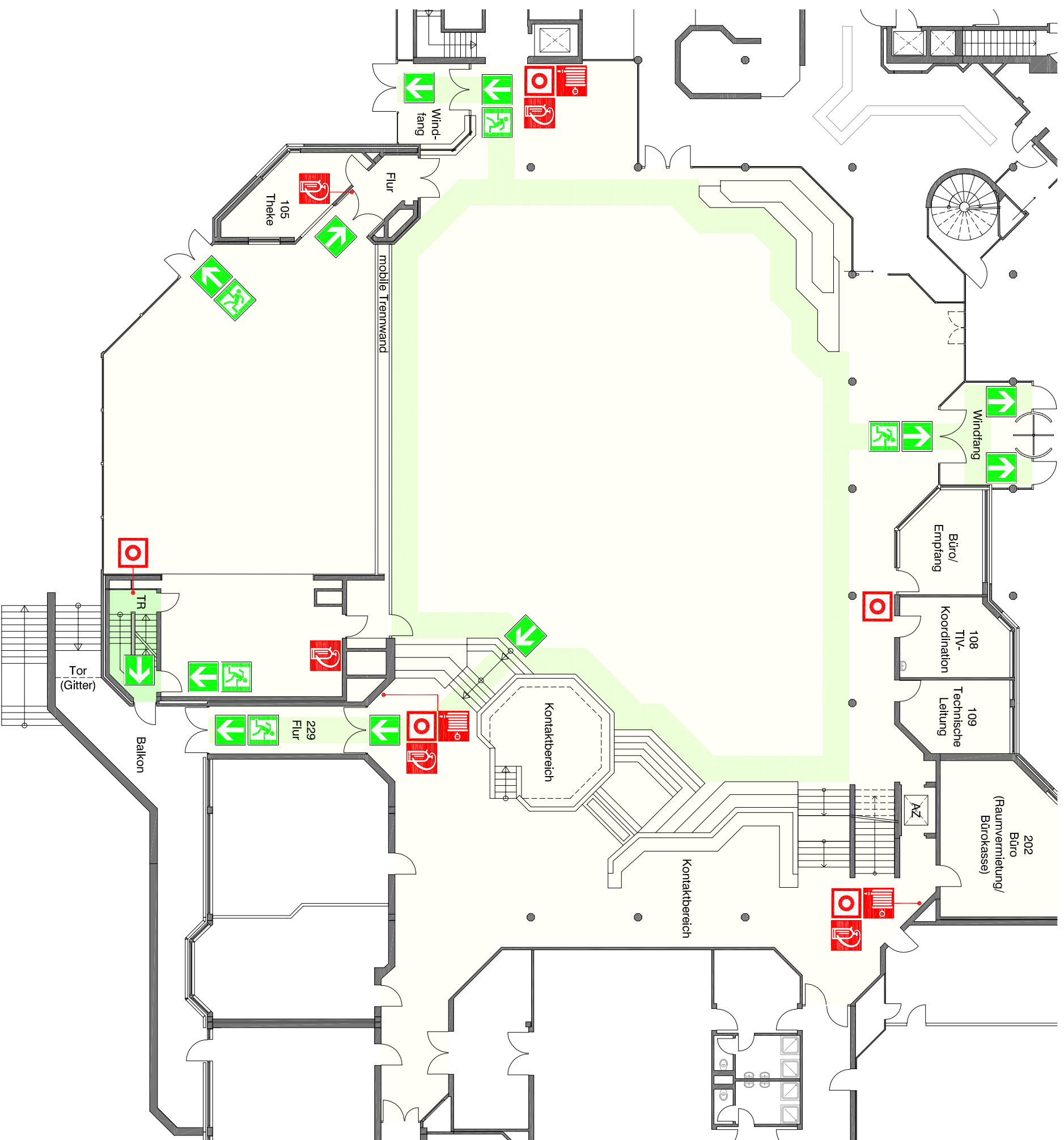

Projektnr.: 08 9 184

 <small>Dortmund</small> <small>INGENIEURSOZIALFIRM</small>	<b>Dipl.-Ing. Thomas Franke</b> Prinz-Friedrich-Karl-Straße 36 44135 Dortmund Tel. 0231/952077-0 Fax. 0231/47717920
	Stand: 02.09.2009 Projektnr.: 08 9 184

# Übersichtsplan Hauptgänge



## Legende

-  Rettungsweg
-  Wandhydrant
-  Handfeuermelder
-  Feuerlöschgerät

## Geschoss: Erdgeschoss

Gebäude: **Dietrich-Keuning-Haus**  
 Leopoldstraße 50-58  
 44147 Dortmund

Stand: 02.09.2009

Projektnr.: 08 9 184

**SKP** Dortmund  
 INGENIEURSOZIALFIRM

**Dipl.-Ing. Thomas Franke**  
 Prinz-Friedrich-Karl-Straße 36  
 44135 Dortmund  
 Tel. 0231/952077-0  
 Fax. 0231/47717920